

**OFFICER REPORT TO LOCAL COMMITTEE
(TANDRIDGE)**

**APPLICATION FOR A MAP MODIFICATION ORDER TO ADD A
FOOTPATH TO THE DEFINITIVE MAP AND STATEMENT FOR
SURREY FROM THE JUNCTION OF NETHERN COURT ROAD
WITH ULSTAN CLOSE TO SOUTHFIELDS ROAD,
WOLDINGHAM**

30 September 2011

ANNEX 5

1. **Photographs of Claimed Route (April 2007)**
2. **Photographs of the Southfields Road entrance to the Claimed Route (Summer 2008)**
3. **Photographs of Claimed Route (March 2010)**
4. **Aerial Photograph dated 1971**

2589, 11 April 2007



1



2

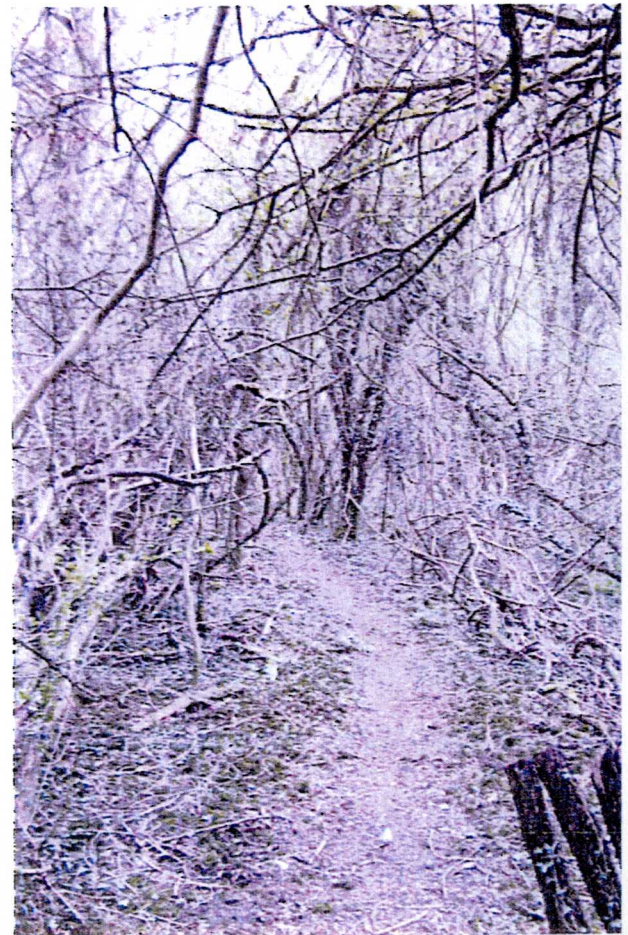





1-3



1-4



1-5



1-6

SOUTHFIELDS RD, WOODS SEEN FROM ROAD

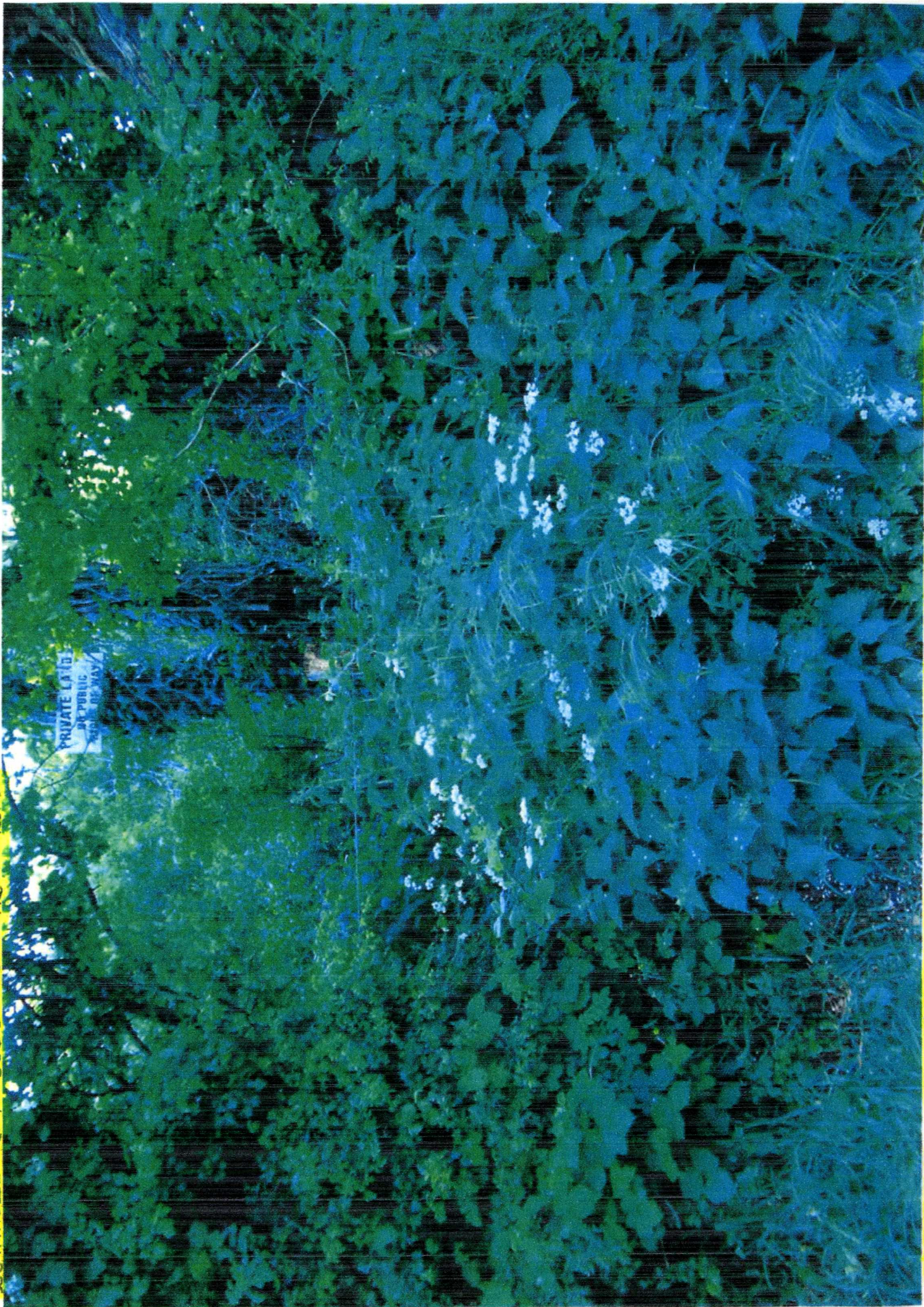

PLEASE NOTE WOODEN POST + WIRE FENCING. PRIVATE LAND, NO PUBLIC RIGHT OF WAY SIGN CLEARLY SEEN

2008



DSC01850

This photo shows the gateway to our land from Southfields road. The PRIVATE notice can be seen in the tree

Photos taken by Mr Hutchison on 26 March 2010 with his comments as per email of 9 April 2010



DSC01854

This is a photo of the pathway that has been cleared without permission and contrary to SSSI legislation to the west of Holly cottage.

Photos taken by Mr Hutchison on 26 March 2010 with his comments as per email of 9 April 2010



DSC01855

This is a photo of the pathway which leads in a northerly direction through our wood, and which emerges at the corner of Beau Coin Meadow (see other photo which shows where this path exits).

Photos taken by Mr Hutchison on 26 March 2010 with his comments as per email of 9 April 2010



DSC01853

This photo is of the path leading from our land onto Beau Coin Meadow (which is also private land, and also SSSI)

Photos taken by Mr Hutchison on 26 March 2010 with his comments as per email of 9 April 2010

View northeast- 26/03/10 as shown on plan



3.5

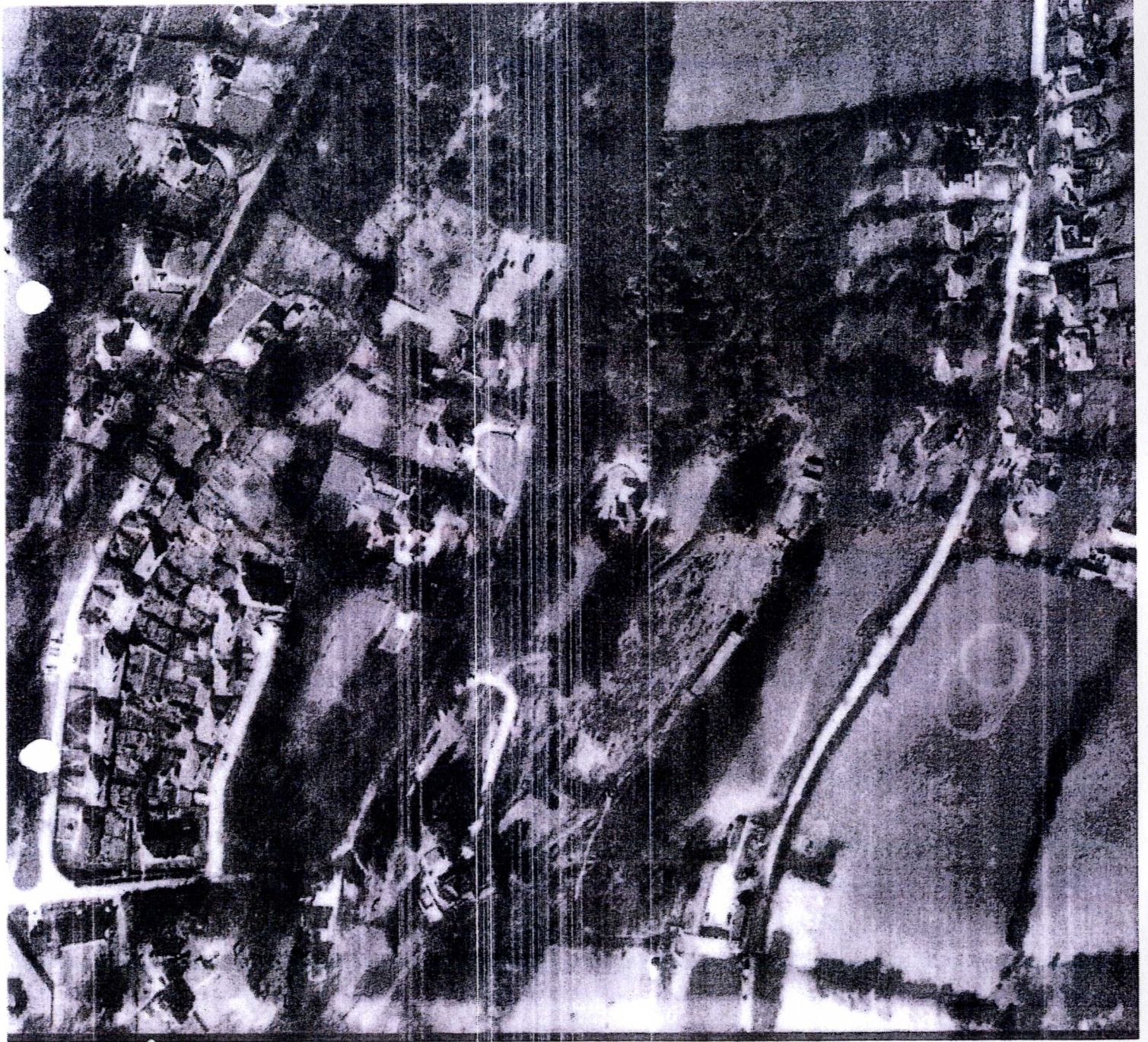

Aerial Photograph dated 1971